

Administration Agencies Service Identification Form

Annex 1

1. Service title: Replying to inquiries of warehousing receipt/invoice		2. Service ID: 13071975108 (To be filled by the Planning and Budget Organization)		
3. Service provider	Name of the agency: Iran Center for e-Commerce Development			
	Name of the parent organization: Ministry of Industry, Mine and Trade			
4. Service specifications	Service description	Inquiring the definite warehouse inventory and receiving goods ownership lists, owners and quantities		
	Type of service	Government to Citizen (G2C) <input type="checkbox"/> Government to Business (G2B) <input checked="" type="checkbox"/> Government to Government (G2G) <input checked="" type="checkbox"/>	Client Type	Any legal and natural entities, executive agencies and businesses
	Nature of service	Public <input checked="" type="checkbox"/> Private <input type="checkbox"/>		
	Scope of service	National <input checked="" type="checkbox"/> Regional <input type="checkbox"/> Provincial <input type="checkbox"/> Urban <input type="checkbox"/> Rural <input type="checkbox"/>		
	Related events:	Birth <input type="checkbox"/> Education <input type="checkbox"/> Healthcare <input type="checkbox"/> Tax <input type="checkbox"/> Business <input checked="" type="checkbox"/> Social security <input type="checkbox"/> Property registration <input checked="" type="checkbox"/> Urban installations <input type="checkbox"/> Insurance <input type="checkbox"/> Marriage <input type="checkbox"/> Retirements <input type="checkbox"/> Licenses and certificates <input type="checkbox"/> Death <input type="checkbox"/> Other <input checked="" type="checkbox"/>		
	Start of service	Application by the receiver <input checked="" type="checkbox"/> Due date <input type="checkbox"/> Occurrence of event <input type="checkbox"/> Discretion of the agency <input type="checkbox"/> Other <input type="checkbox"/>		
	Documents required for the service			
	Upstream rules and regulations	Paragraph C of the executive bylaw of Articles 5 and 6 of the Anti-Trafficking Law		
5. Service details	Statistics of service receivers	22400 of services receivers in month <input type="checkbox"/> season <input type="checkbox"/> year <input checked="" type="checkbox"/>		
	Service average time	2 minutes		
	Frequency	Once <input type="checkbox"/> ... in month <input type="checkbox"/> season <input type="checkbox"/> year <input type="checkbox"/>		
	Number of physical reference			
	Cost of service for the receiver (IRR)	Price(s)	Bank Account(s)	E-payment
			<input type="checkbox"/>	
...			<input type="checkbox"/>	
6. Service access route	Direct and detailed address of the service in the portal (If partially or fully electronic): www.nwms.ir			
	Name of the system (If partially or fully electronic): Warehouses system			
	Service stages	Type	Communication media	
	Informative	Electronic <input checked="" type="checkbox"/>	Internet (website) <input checked="" type="checkbox"/> Mobile (application) <input type="checkbox"/> Email <input type="checkbox"/> Post <input type="checkbox"/> IVR or Call center <input type="checkbox"/> SMS <input type="checkbox"/> Other (explain accessibility) <input type="checkbox"/> :	
Non-electronic <input type="checkbox"/>		Reason for physical reference	Agency referred to: National <input type="checkbox"/> Provincial <input type="checkbox"/> Local <input type="checkbox"/>	

	Application	Electronic <input checked="" type="checkbox"/>	Internet (website) <input checked="" type="checkbox"/> Mobile (application) <input type="checkbox"/> Email <input type="checkbox"/> Post <input type="checkbox"/> IVR or Call center <input type="checkbox"/> SMS <input type="checkbox"/> Public services offices <input type="checkbox"/> (outsourcing contract number:) Similar to public services offices <input type="checkbox"/> Other (explain accessibility) <input type="checkbox"/> :		
		Non-electronic <input type="checkbox"/>	Reason for physical reference	Personal authentication <input type="checkbox"/> Document authentication <input type="checkbox"/> Lack of proper infrastructure <input type="checkbox"/> Other <input type="checkbox"/> :	Agency referred to: National <input type="checkbox"/> Provincial <input type="checkbox"/> Local <input type="checkbox"/>
	Service generation (Inner agency process or relations to other agencies)	Electronic <input checked="" type="checkbox"/>	Internet (website) <input checked="" type="checkbox"/> Intranet (local intranet or ERP) <input type="checkbox"/> Email <input type="checkbox"/> Other (explain accessibility) <input type="checkbox"/> :		
		Non-electronic <input type="checkbox"/>	Reason for physical reference		
	Service providing	Electronic <input checked="" type="checkbox"/>	Internet (website) <input checked="" type="checkbox"/> Mobile (application) <input type="checkbox"/> Email <input type="checkbox"/> Post <input type="checkbox"/> IVR or Call center <input type="checkbox"/> SMS <input type="checkbox"/> Public services offices <input type="checkbox"/> (outsourcing contract number:) Similar to public services offices <input type="checkbox"/> Other (explain accessibility) <input type="checkbox"/> :		
		Non-electronic <input type="checkbox"/>	Reason for physical reference	Personal authentication <input type="checkbox"/> Document authentication <input type="checkbox"/> Lack of proper infrastructure <input type="checkbox"/> Other <input type="checkbox"/> :	Agency referred to: National <input type="checkbox"/> Provincial <input type="checkbox"/> Local <input type="checkbox"/>

7. Service relation to other systems of the agency (databanks)	Name of other systems	Exchanged fields	Electronic inquiry		Non-electronic inquiry
			Online	Batch	
			<input checked="" type="checkbox"/>	<input type="checkbox"/>	<input type="checkbox"/>
			<input type="checkbox"/>	<input type="checkbox"/>	<input type="checkbox"/>
			<input type="checkbox"/>	<input type="checkbox"/>	<input type="checkbox"/>

8. Service relation to other agencies	Name of other agencies	Name of other systems	Exchange fields	Costs (If any)	Electronic inquiry		If inquiry is non-electronic done by:
					Online	Batch	
					<input type="checkbox"/>	<input type="checkbox"/>	Agency <input type="checkbox"/> Client <input type="checkbox"/>
					<input type="checkbox"/>	<input type="checkbox"/>	Agency <input type="checkbox"/> Client <input type="checkbox"/>

10. Service processes connection diagram:

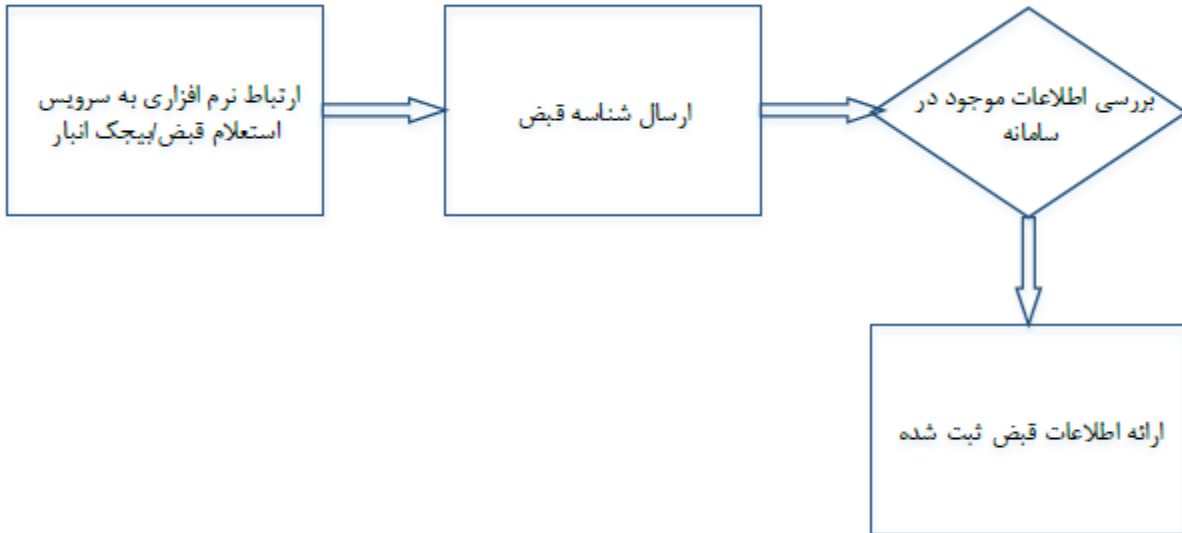

نمودار به ترتیب از بالا به پایین از چپ به راست:

Software connection to the warehousing bill/invoice inquiry system – submitting receipt/slip serial number – checking the database information – providing the information of the registered slip

Particulars of the person completing the form:

Tel:

Email:

Department: